

Non-Profit Org.
US Postage
PAID
Columbia, SC
Permit No. 970



MIDLANDSTECH.EDU/GiveNow
SERVING RICHLAND | LEXINGTON | FAIRFIELD COUNTIES

48 *Maverick* Students received
Career Launch Grants

DONOR

IMPACT REPORT 2025



ONEMTC

\$47K Faculty and Staff GIVING

\$885K

TOTAL Funds Raised

\$562K

Student FINANCIAL SUPPORT

559

TOTAL Donors

135

EMPLOYEE Donors

143
Alumni DONORS



MIDLANDS
TECHNICAL COLLEGE
FOUNDATION



364
Maverick
STUDENTS
HELPED

14

Mavericks served
through the
STUDENT
EMERGENCY
FUND



GOLF
CLASSIC
\$200K
FUNDS RAISED

PRESIDENT'S RECEPTION 2025

In September, the Midlands Technical College Foundation hosted more than 100 donors and scholars at the President's Reception. The event celebrated philanthropic investment that better equips MTC to do what it does best – prepare an educated and skilled workforce for the Midlands of South Carolina –and beyond.

During the 2024-2025 academic year, 364 students received donor-funded financial support exceeding \$560,000. Charitable gifts from individuals, companies, and organizations funded scholarships, grants, stipends, equipment, technology, and program support that helped students achieve their goals. Thank you to all the donors who believe in MTC's commitment

to making high-quality education affordable - you are truly changing students' lives.

SIM SC is a new partner in supporting students by funding scholarships.

“When I got my first scholarship in college, I still remember the day. That actually helped me buy my books to finish my degree. And so now that I'm in my professional career, I'm able to give back. I want to give that same memory to another student every year.”

MTC Commissioner Michael Farrell
Farrell Insurance Agency Scholarship Fund

“I'm pursuing my studies at MTC with plans to transfer to USC to complete a Bachelor of Science in Electrical Engineering. The Schneider Electric Scholarship alleviates financial pressures and allows me to focus more fully on my academic success and professional development.”

Kenneth Middleton | Schneider Electric/Square D Scholarship recipient

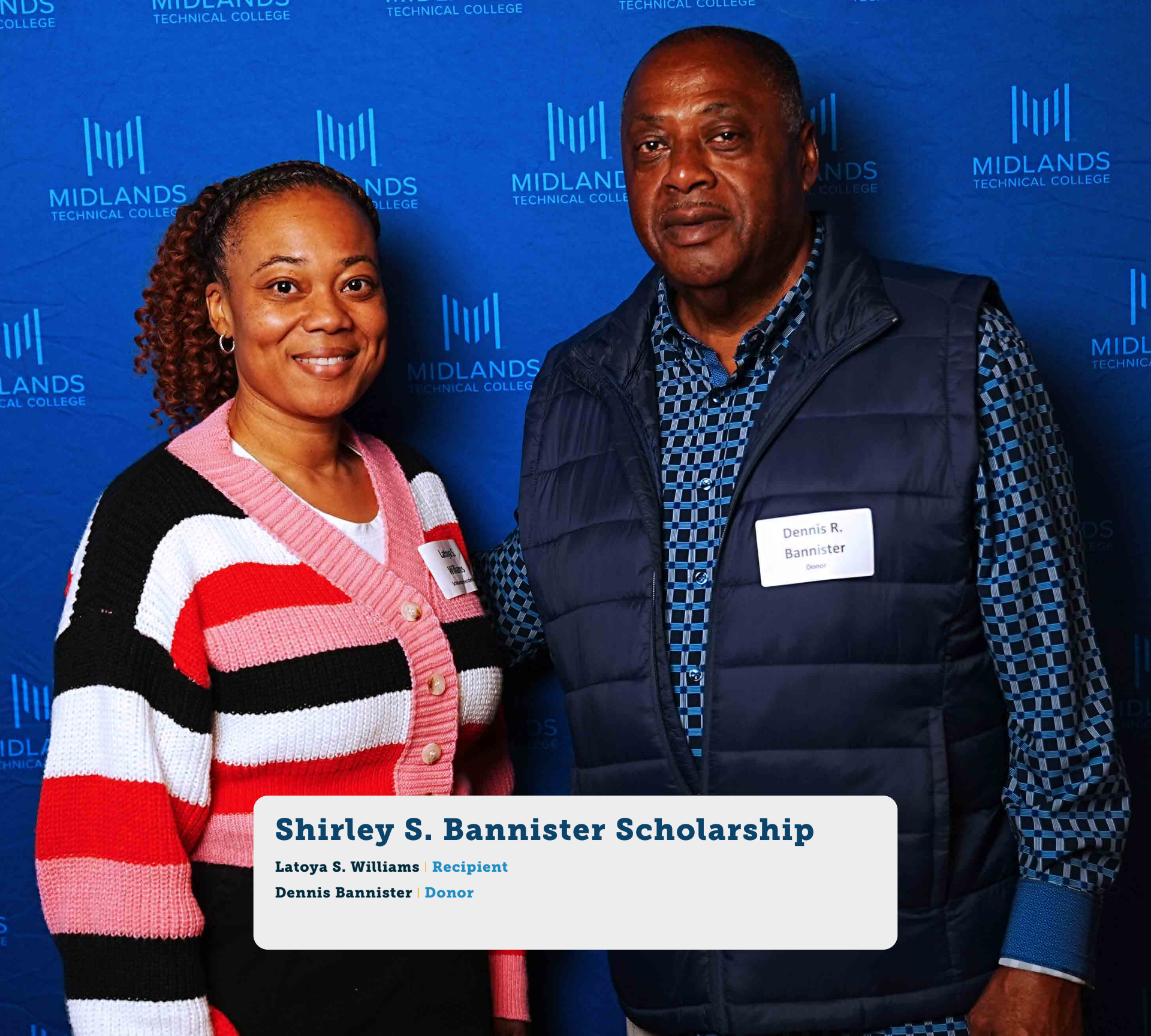

Shirley S. Bannister Scholarship

Latoya S. Williams | Recipient

Dennis Bannister | Donor

PRESENTED BY



SOUTHEASTERN FREIGHT LINES

PREMIER SPONSORS



MTC GOLF CLASSIC 2025

The Foundation's premier event, presented by Southeastern Freight Lines at Cobblestone Park Golf Club, achieved a fundraising milestone of **\$200,000**. Over the past five years, the tournament has raised more than half a million dollars for scholarships for veterans, current service members, and their families.

CAREER LAUNCH GRANTS

Despite tuition and fees often being covered by Pell Grants and other available state or federal aid, students still encounter financial obstacles that impede their educational progress toward careers with family-sustaining wages. Career Launch Grants are resources for students who need help purchasing books, tools, and equipment necessary for their classes as well as expenses associated with licensure examinations. Bank of America is a new partner for helping these students in 2025.

EMERGENCY GRANTS

Emergency grants are available to students for sudden, urgent, or unforeseen financial emergencies that require immediate attention to stay enrolled in courses. Grants may be used to help students with utilities, transportation costs, including car repair, gas cards, or bus passes, or other bills that may impede a student's enrollment due to unforeseen circumstances. Grants typically do not exceed \$500 per student per academic year.

AUTOMOTIVE STUDENTS AVERAGE GRANT: \$3,900
HVAC STUDENTS AVERAGE GRANT: \$2,000
WELDING STUDENTS AVERAGE GRANT: \$1,000

"The Career Launch Grant I received paid for the tools I needed for my program, which has helped me tremendously in my studies at MTC."

Raymond Pizzigoni | HVAC Student

"Your support makes a meaningful difference and helps me stay focused on my education during this difficult time."

Cheyenne F.

Skilled trades programs are expanding to meet demand for training and education that serves everyone from dual enrolled high school students to those seeking a career change that provides greater economic mobility.



Grad Giving Donors

Kristin C. Allison
Ferrin L. Ashley
Jonathan E. Ayala
Kelcey K. Balles
Kaley M. Barklage
Mindy Beale
Kennetha D. Bennett
Deanna S. Best
Brian L. Boatwright, Jr.
Chaitra A. Bond
Alexis A. Boykin
Kathleen A. Brantner
Amber N. Britt
Zakiya K. Broden
Anesha E. Brown
Tiffany S. Brown
Angela D. Burns
Brittany D. Cain
Lori M. Campbell
Kierra V. Canzater
Jaxon G. Carbaugh
Shakella M. Chavers
Mikayla M. Cherry
Jennifer M. Cooke
Caliegh Corbitt
Taliegh Corbitt
Rebekah M. Counts
Emily J. Davis
Jasmine S. Davis
Kaywanna R. Davis
Johnnie M. Dawkins
Thomas E. Dean, Jr.
Patrick A. Dickerson, Jr.
Savannah D. Dozier
Chawnise C. Dubard
Shardae' J. Dugger
Kennedy A. Earl

Blessing I. Eromosele
Esther E. Eromosele
Madison A. Felmeten
Timothy J. Free
Jaccaria Geter
Diamond R. Gregory
Pamela J. Harness
Devona A. Haywood
Samaria F. Hendrix
Irene E. Hernandez
Katelyn A. Hipes
Kalaury J. Holloway
Shaw M. Howell
Ashley L. Hudson
Imani Huggins
Brittany C. Hughes
Ladonna T. Jackson-Bennett
Kaitlyn G. Jumper
Vanessa P. Kelly
Melissa R. Kemper
Mgalu-Msua M. Kitundu
Jennifer A. Lanford
Ariyanna D. Lapham
Selena L. Lapham
Hanna Larrarte
Rashad I. Larry
Casey L. Lattimer
Rebecca S. Lay
Serena J. Lee
La'Shauna Lewis
Lauren L. Loftley
Shannon Lynch
Emily H. Mitchum
Debra R. Moore
Connor T. Morgan
Jessica D. Morris
Francella Myers
Herbert Nathaniel, Jr.
Christopher A. Newren
Tiffany L. Oliver
Anthony T. Osbey
Beatrice A. Otubea

Myranda L. Owens
Stephanie D. Padgett
Kaia S. Parker
Jessica Pavia
Kayla S. Payne
Gina Perez De Los Santos
Tanaka D. Phillips-Crumpton
Daqueeta C. Pickens
Camala C. Pinckney
Jasmine Q. Pollock
Marcella J. Polus
Cierra E. Quinn
Collin J. Rager
Amber N. Ramirez
Karsten R. Richmond
Sasha B. Ringler
Dominic M. Rivas
Laura S. Robertson
Kenia R. Rodriguez Lexiur
Taylor C. Rosenfeld
Tess M. Schneeberger
Marissa A. Scott
Madison E. Searles
William B. Sexton
Sara L. Shaheen
Anna Grace Shealy
Nia E. Simpson
Letitia Slay
Stephanie J. Smith
Elisha M. Stallings
Telisha S. Stone
Stephen E. Thompson
Trisha N. Thuesen
Juanita L. Tobin
Brianna N. Torres
Tina D. Torres
Jaylyn Vazquez
Latisha S. Warren-Hood
Dana E. Wickham
Clark A. Wingard
Anonymous (22)

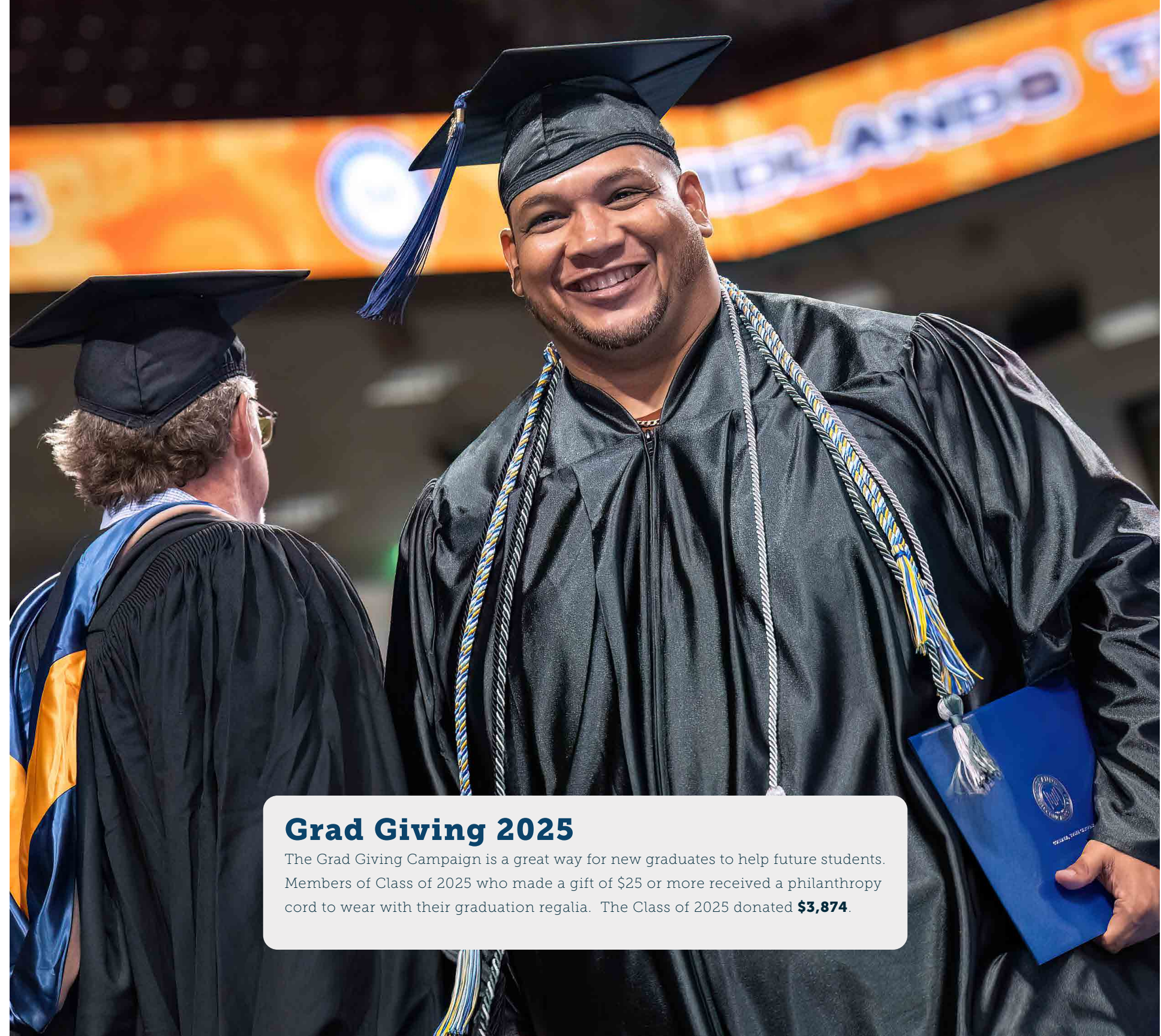

Grad Giving 2025

The Grad Giving Campaign is a great way for new graduates to help future students. Members of Class of 2025 who made a gift of \$25 or more received a philanthropy cord to wear with their graduation regalia. The Class of 2025 donated **\$3,874**.

Your return on a philanthropic investment at Midlands Technical College is faster than at any other institution in the Midlands.



MAVERICK MARKET FUND

Maverick Market is an on-campus resource that provides students with access to food and essentials, helping reduce everyday challenges that can interfere with focus on education.

The Market is open to all enrolled MTC students and is designed to be welcoming, respectful, and easy to use. Students may visit Maverick Market as needed, without questions or qualifications, ensuring support is available when it is needed.

Many MTC students balance coursework with work, family responsibilities, and competing demands on their time and resources. Even small disruptions can affect attendance and academic focus. Maverick Market offers practical support that helps students regain momentum and continue making progress toward completion.

OPEN DOORS, OPEN RESOURCES

Donor support enables converting learning materials for key Dual Enrollment courses into Open Educational Resources (OER), removing textbook costs and opening doors to college-level learning for high school students.

Through this investment, faculty design engaging course materials using high-quality, openly licensed resources aligned with course outcomes and transfer requirements. These digital materials include visuals, interactive elements, and multimedia content that support a range of learning styles, particularly benefiting visual learners. Students receive immediate, no-cost access to all required materials, ensuring that financial barriers do not stand in the way of learning.



Philanthropic support makes this work possible. The Midlands Technical College Foundation is grateful for a \$10,000 investment from the Robert and Toni Bader Charitable Foundation, which is helping stock the Market and meet ongoing student demand. Support like this reflects a shared commitment to student success.

Learn more at MIDLANDSTECH.EDU/MaverickMarket

The impact is both immediate and lasting. Families experience meaningful cost savings, particularly those supporting first-generation and low-income students, while students benefit from day-one access to engaging resources that strengthen understanding, confidence, and readiness for college-level expectations.

Because OER materials remain in use across multiple academic terms, donor support continues to create opportunities well beyond the initial investment. This initiative reflects how philanthropy can reduce barriers, promote equity, and support student success at the very start of an academic journey.

Dominion Energy and the Nord Family Foundation are partners in this new learning initiative.



Honor Roll Donors

January 1, 2025 - December 31, 2025

\$1,000,000+

Truist Foundation

\$100,000 - \$999,999.99

Barnes and Noble College Booksellers
Blue Cross Blue Shield of South Carolina
Johnson Controls College Partnership Program

\$25,000 - \$99,999.99

Bank of America
Blanchard Machinery Company
Colonial Life
Dominion Energy Charitable Foundation
Flex Foundation
Gene Haas Foundation
Hood Construction Company
Marion (Lex) A. Knox
Kirk and Jennifer Lloyd
My Health, LLC *
Nord Family Foundation
Southeastern Freight Lines
Wells Fargo Foundation

\$5,000.00 - \$24,999.99

Abacus Planning Group
BAE Systems
Burr Forman LLP
Capital City Lake Murray Country

Columbia Nephrology Associates *
County of Lexington
Cyberwoven
Estate of Gerald Lee Davis, Jr.
Candace L. Doyle
Langley III, LLC
Lennox International *
Lexington Health
Greta D. Little
Elaine J. McLeod
Merrill Lynch Wealth Management
Michael J. Mungo Foundation
Michelin North America, Inc.
Mungo Homes, Inc.
Norfolk Southern
Palmetto GBA
Peter Boulware Toyota of Columbia *
PRISMA Health *
Ronald L. Rhames
Richland County Council
Robert & Toni Bader Charitable Foundation
Lesley Sercer
SIM South Carolina
Herbert and Sandra Sims
Charles I. Small
Town of Irmo
W.O. Blackstone & Company
Yandle Witherspoon Supply Co. *

\$2,500.00 - \$4,999.99

Amazon *
AVANTech, LLC
Better Business Bureau, Inc.
James and Lisa Braun
Charity Golf International
DPX Holdings, LLC

Founders Federal Credit Union
Gina S. Jeffcoat
Jackie W. Jeffcoat
King Industrial, LLC *
Barrie B. Kirk
Lincoln Electric Company *
Gregory D. Little
Lorick Office Products
Lowe's Foundation *
McMillan Pazdan Smith Architecture
Phillips Corporation *
South Carolina Oncology Associates
Synovus
Total Comfort Solutions
Debbie M. Walker
Walda Wildman

\$1000.00 - \$2,499.99

AllSouth Federal Credit Union
Bauknight Pietras & Stormer, P.A.
Laureen Billingsley
Kimberly S. Boatwright
Boudreaux Group
Angela M. Bruccoli
Burkett Burkett & Burkett
Call Dad
Diane R. Carr
Central Carolina Community Foundation
Compass Group
Comporium
Control Management, Inc.
Arthur C. Coogler
Sheila K. Cottingham
D. L. Scurry Foundation
Diversified Development Inc.
Michael S. Farrell
Get To It Transport

Craig Hess
Carey and Paula Hite
Hoffman & Hoffman
John Howard
James L. Hudgins
Sandra J. Jackson
Johnson Controls Inc.
Walter and Kathy Johnson
KI
Roxanne J. Kneece
Jonathan Lambert
Lexington Chamber & Visitors Center
Lourie Consulting, Inc.
Permelia Luongo
Jeremiah Manriquez
M.B. Kahn Construction Co. Inc.
Marwin Company
Mashburn Construction Company
MaynardNexsen, LLC
Nancy L. McKinney
Gregory Pinner
Propel Insurance
Publix Super Markets, Inc. - Charlotte
Community Relations *
Quackenbush Architects + Planners, LLC
Mary M. Rawls
Regions Bank
James and Judith Reynolds
Shickre Sabbagha
SC Farm Bureau Insurance
SC Transportation Education and Business Alliance, Inc.
L. Todd Sease
Allen Sharpe
Sheila A. Smith
Jonathan D. Sorrenti
Diane E. Sumpter
Trane
Marshall and Jo Ellen White

\$500.00 - \$999.99

David and Henrietta Ball
Starnell K. Bates
Kevin W. Bray
Scott S. Compton
Laura W. Dennison
David E. Dubberly
Food Lion *
Stan and Elaine Frick
Cayce C. Hendrix
James F. Hilliard
Margaret U. Holmes
Tallulah Holmstrom
Randall Jackson
M.B. Kahn Foundation Inc
Robert Marchi
Alisha Y. Morgan
Vince J. Osisek
Owen Steel Company, Inc. *
Tom A. Schlichtman
Suzette S. Senn
David R. Steele
Derrick E. Stratton
Lamar J. White
Katherine B. Whittle

\$100 - \$499.99

Willie Mae Allison
Sylvia M. Aull-Holcombe
John Babson
Richard Bailey
Laura K. Baker
Elaine M. Belton
Vicki L. Bergeson
Michael Boone
William E. Brewer
Jason Bristol
Charlene Brown
Peyton Bryant

Evelyn W. Burger
Ronald H. Burkett
John V. Burns
Perry D. Carter
Tracy M. Cooper
Lisa L. Corning
Costco Wholesale *
C. Bradley Cox
Michelle S. Eargle
Nicole B. Edwards
Greg Eid
Kristi Eidson
Melissa S. Ellington
Michael S. Farrell
Alice A. Fredrickson
Jonathan W. Gantt
Kimberly F. Garnett
Candice B. Geiger
Stefanie L. Goebeler
H. Amos Goodall
Angela M. Graham
Bichevia Green
Kaci W. Greene
Christopher E. Hall
Efigenia S. Harper
Brandy L. Harper-Hoppe
Amy L. Hausser
Karin M. Hill
Linda G. Hilliard
Mark Hood
Stacey L. Hook
Anthony Hough
Inspired by Giving
Christine S. Jackson
Myra M. Jones
Bradley Kauffman
John M. Knotts
Miriam L. Kohn
Maureen H. Kreiner

Pamela M. Lawson
 James T. Ledbetter
 Michael and Suzanne Lee
 Bertha L. Lindau
 John R. Long
 Lowe's *
 Elena Martinez-Vidal
 Chad C. Mortensen
 Stacey Nichols
 Kathy H. Patnaude
 Francisco Perez
 Christina M. Perry
 David K. Pfaehler
 Allyson R. Porter
 Mary M. Rawls
 Jerry D. Rothstein
 Michael L. Salais
 John H. Saussy
 Sandra L. Scialabba
 Anita M. W. Scott
 Amy P. Scully
 Regis G. Silva *
 Patricia L. Simpson
 Sandra E. Smith
 J. D. Southern
 Wade and Heather Sox
 Rochelle Storick
 Deborah E. Taylor
 Rob Taylor
 Ray L. Thomas
 John B. Tucker
 Elizabeth A. Warren
 Sharee E. Washington
 Aleck F. Williams
 Jeremy V. Wilson
 Nadine D. Wilson
 Daniel Winders

\$1-\$99.99
 Nadia T. Al-Sammarraie
 Chris Barton
 Holly B. Beard
 Jessica A. Blue
 Jessica H. Booth
 Monica L. Boucher-Romano
 Bryce Boyd
 William Braun
 Austin Broadway
 Beryle R. Browman
 Daniel Bruinsma
 Kristin W. Cobb
 Rhonda T. Duncan
 Timbra S. Dye
 Cassandra Eckstorm
 Lydia A. Edmonds
 James D. Ellisor
 Sherry Fadel
 Faith Community CDC
 Bert Farris
 Kelsey Flint-Martin
 Rebecca Y. Garnett
 James George
 Amanda T. Gilmer
 Mike Glogowski
 Got Sneakers, LLC
 Spencer T. Griffin
 Derrick D. Hardy
 Rosalind Harrell
 Larry A. Harrison
 Heather L. Hawn
 Tara A. Hinson
 Amber E. Jackson
 Angela Jackson
 Kaiyoko Jenkins-Fisher
 Quiota E. Jones
 Kathryn F. Kinnie
 Cary D. Lafaye

Lexington Woman's Club
 Gerylyne Lopez-de-Victoria
 Amanda A. Mayer
 Tracy T. McCoy
 Samantha L. Mitchell
 Maxine Mixon
 Catherine P. Moring
 Michael E. Motyka
 Sierra Oliphant
 Amanda Padgett
 Jennifer N. Panter
 Dean Phillips
 PKC, LLC
 Gina M. Polizzi
 Rob Quell
 Carolyn F. Roof
 Jeff Sadler
 Scott Saunders
 Andrew Scheetz
 Kate R. Shelton
 Nia E. Simpson
 Stephanie J. Smith
 Tami J. Smith
 David R. Steele
 Christian Stormer
 Mark Thompson
 Trisha N. Thuesen
 Erin Vance
 Barbara Wagers
 Lindsay C. Weathers
 Ryan Wilcox
 Robert and Christine Witkowski

* Gift in Kind

Since 74



37% Male 63% Female 24 Years Average Age

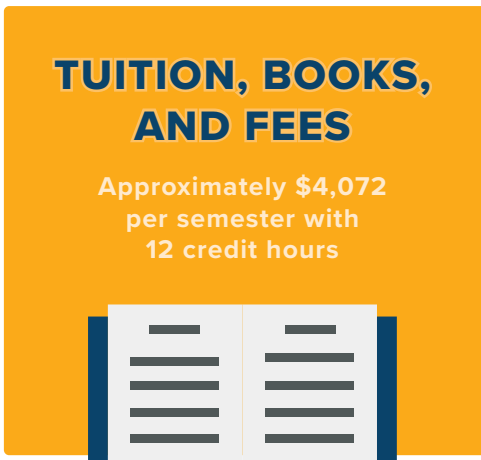
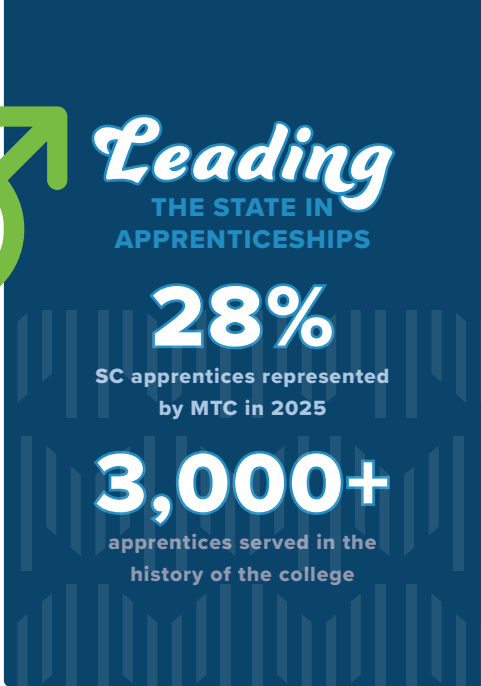
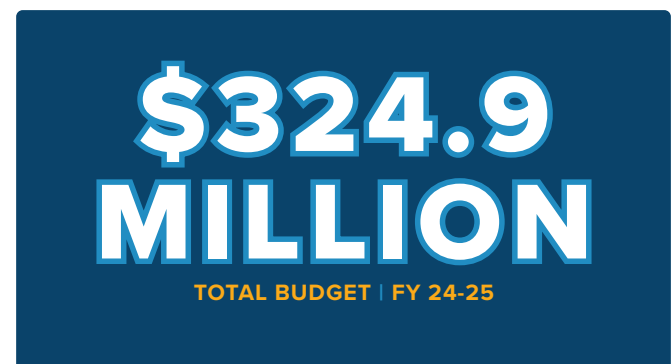
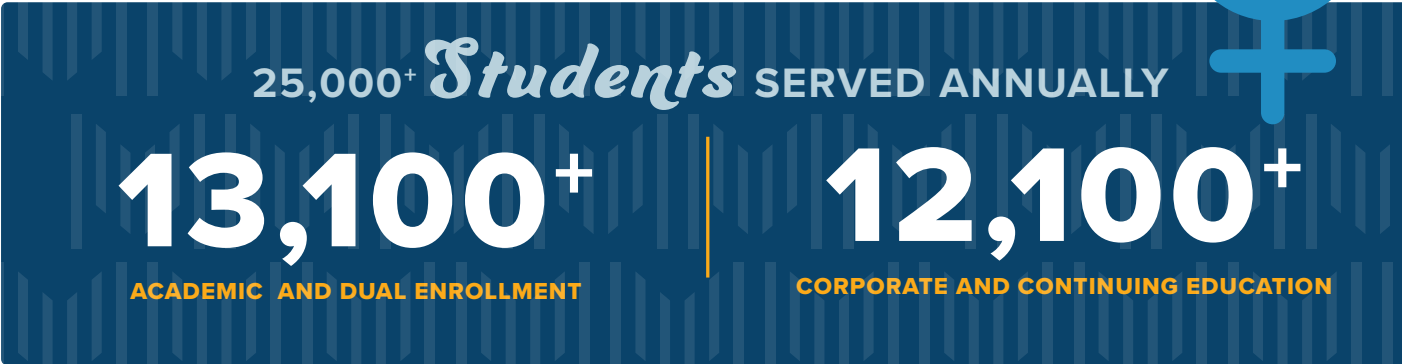
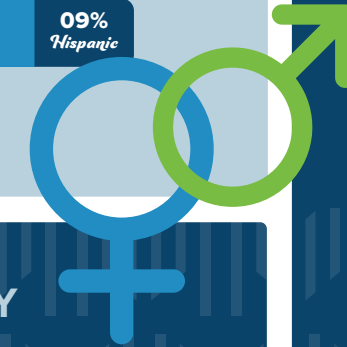

FOUNDATION BOARD OF TRUSTEES

OFFICERS

Jeffrey Griffin '97

Chair
Owner and President
W. O. Blackstone & Co., Inc.

Cheryl Holland

Vice Chair
President and Founder
Abacus Planning Group

Christian (Chris) Stormer

Partner Emeritus
Smith+Howard Advisory, LLC

Chris Zimmer

Secretary
Senior Vice President
Midlands & Upstate South
Carolina Market President
Truist Financial Corporation

BOARD MEMBERS

Daniel Bruinsma

Director of Maintenance
Michelin

Peyton Bryant

Managing Partner
Trinity Partners

Christopher Clark '87

Senior Architect
GMK Associates

Stephanie DeFreese

Vice President
Blue Cross Blue Shield of South Carolina

David Dubberly

Attorney and Member
Maynard Nexsen PC

Kristi Eidson

General Manager
Total Comfort Solutions | West Columbia

John Griggs, III

Market Executive
Synovus, SC Central Region

Neil Jones

Executive Vice President and CFO
Colliers

Angelle LaBorde

President and CEO
Lexington Chamber of Commerce

Rob Quell

VP, Broker, and Special Market Development
Colonial Life

Derek Raper

Senior Vice President and Commercial Banking
Relationship Manager
First Citizens Bank

Vaughn Reynolds

President
Bank of America (Columbia)
Market Executive
Merrill Lynch

Katherine Blanchard Whittle

Executive Director
Joe's Wish and Member
Community and Employee Relations Team
Blanchard Machinery Company

TRUSTEE EMERITI

Thomas (Tom) E. Persons, Sr.

President and CEO
S.C. Technology Alliance

James (Jim) D. Reynolds

CEO (Retired)
Total Comfort Solutions

EX OFFICIO

Paula Hite

MTC Commission Chair

Dr. Gregory Little

MTC President

Nancy McKinney

MTC Foundation Chief Executive Officer
Associate Vice President for Philanthropy

Debbie M. Walker

Vice President for Business Affairs

MTC FOUNDATION STAFF

Nancy McKinney | 803.732.5355

MTC Foundation Chief Executive Officer
Associate Vice President for Philanthropy



Tom Schlichtman | 803.732.5239

Executive Director of Development



Allen Sharpe | 803.732.5211

Senior Director of Philanthropy



Pamela Lawson | 803.732.5248

Director of Advancement Services



Alisha Morgan | 803.732.5330

Director of Alumni and Donor Programs



A big *Thank You*
to all donors for
making great things
happen at MTC!

