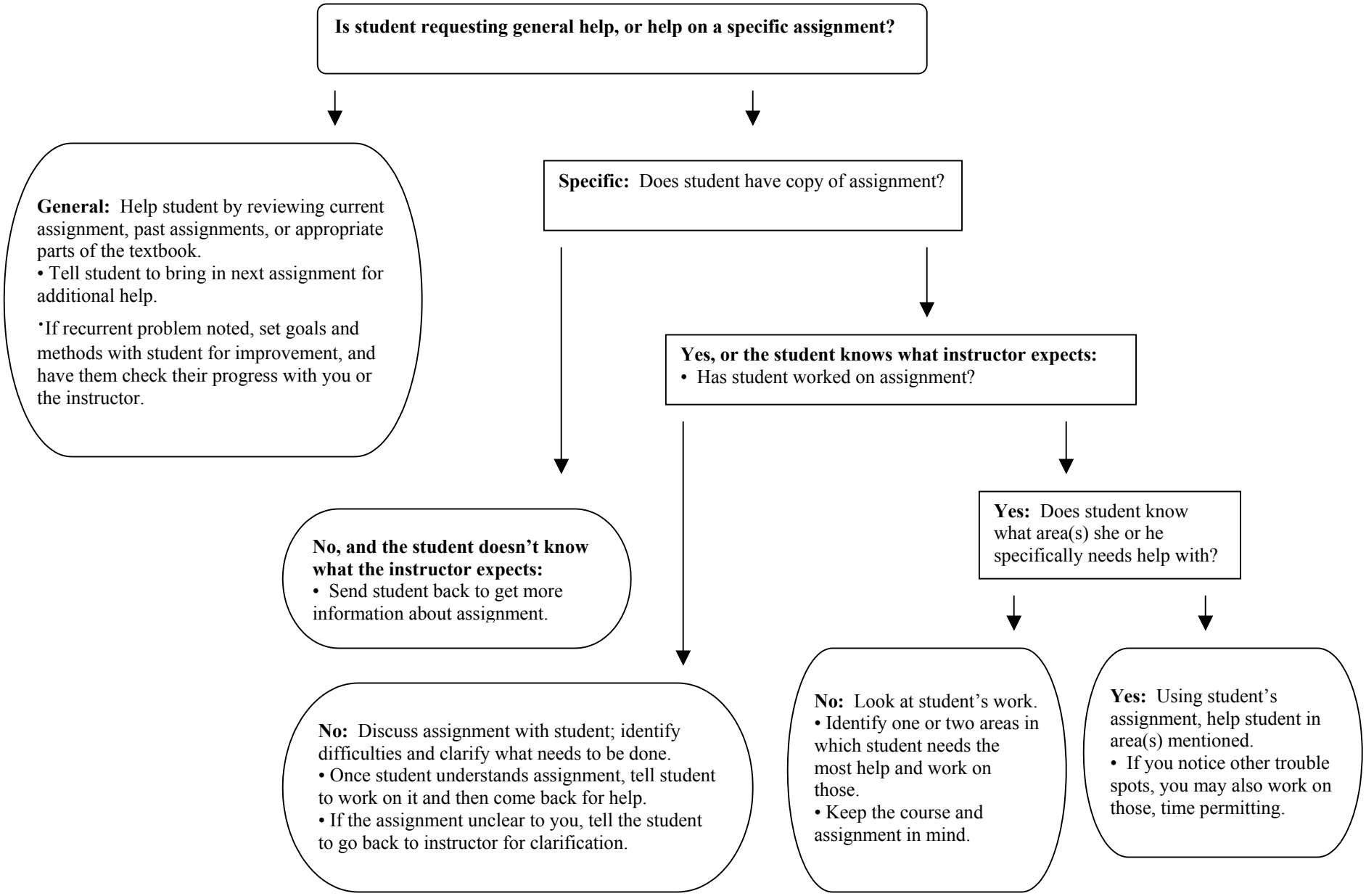Student-Initiated Tutoring Session